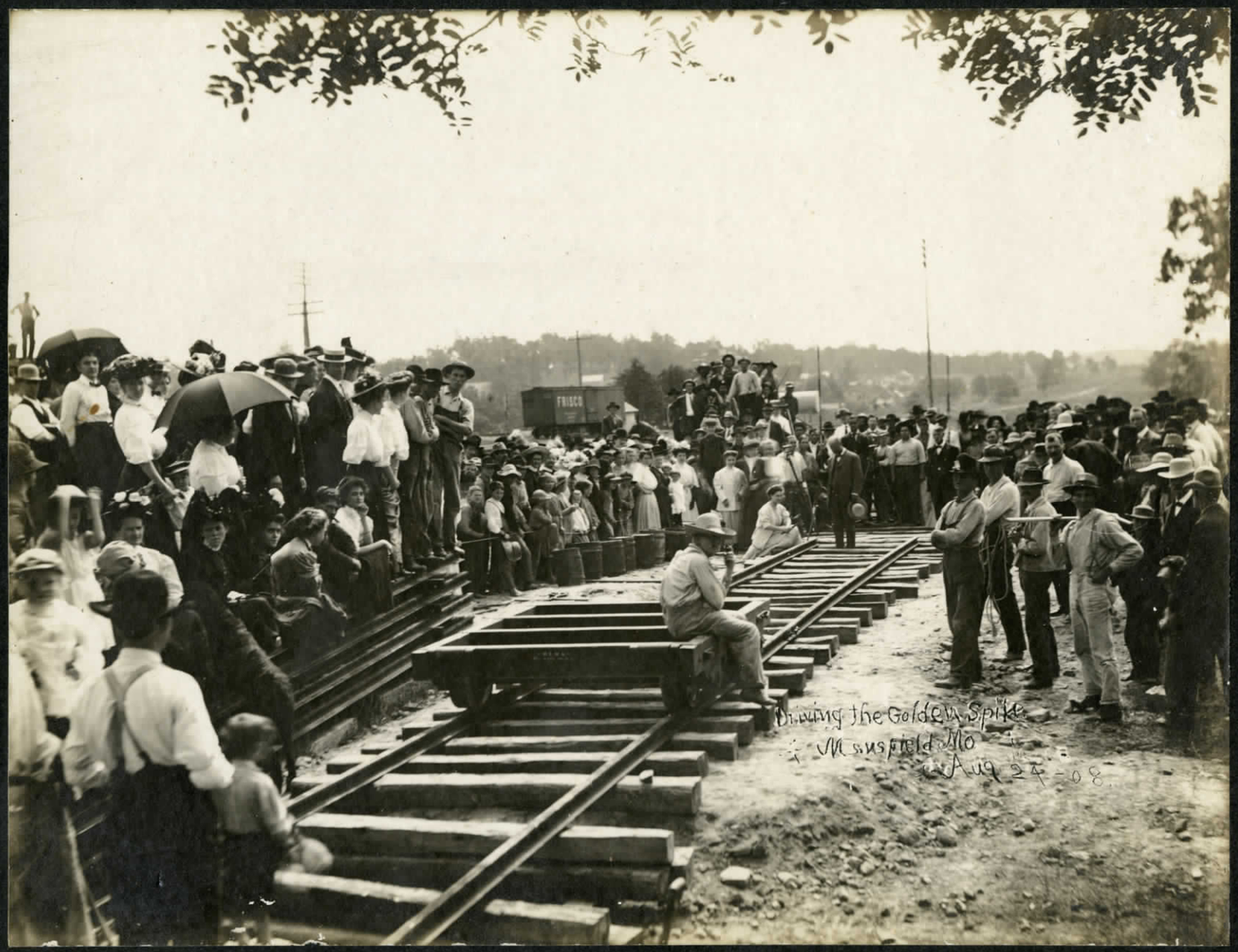

1908

5-5-82 LANE RWL - PLACES 2418

A. J. Wilder

His Picture

Property of
Laura Ingalls Wilder
Home Association
INCORPORATED ASSOCIATION
PROPERTY OF THE HWPL